DURA-ACE SPD-SL Pedals

PD-7900

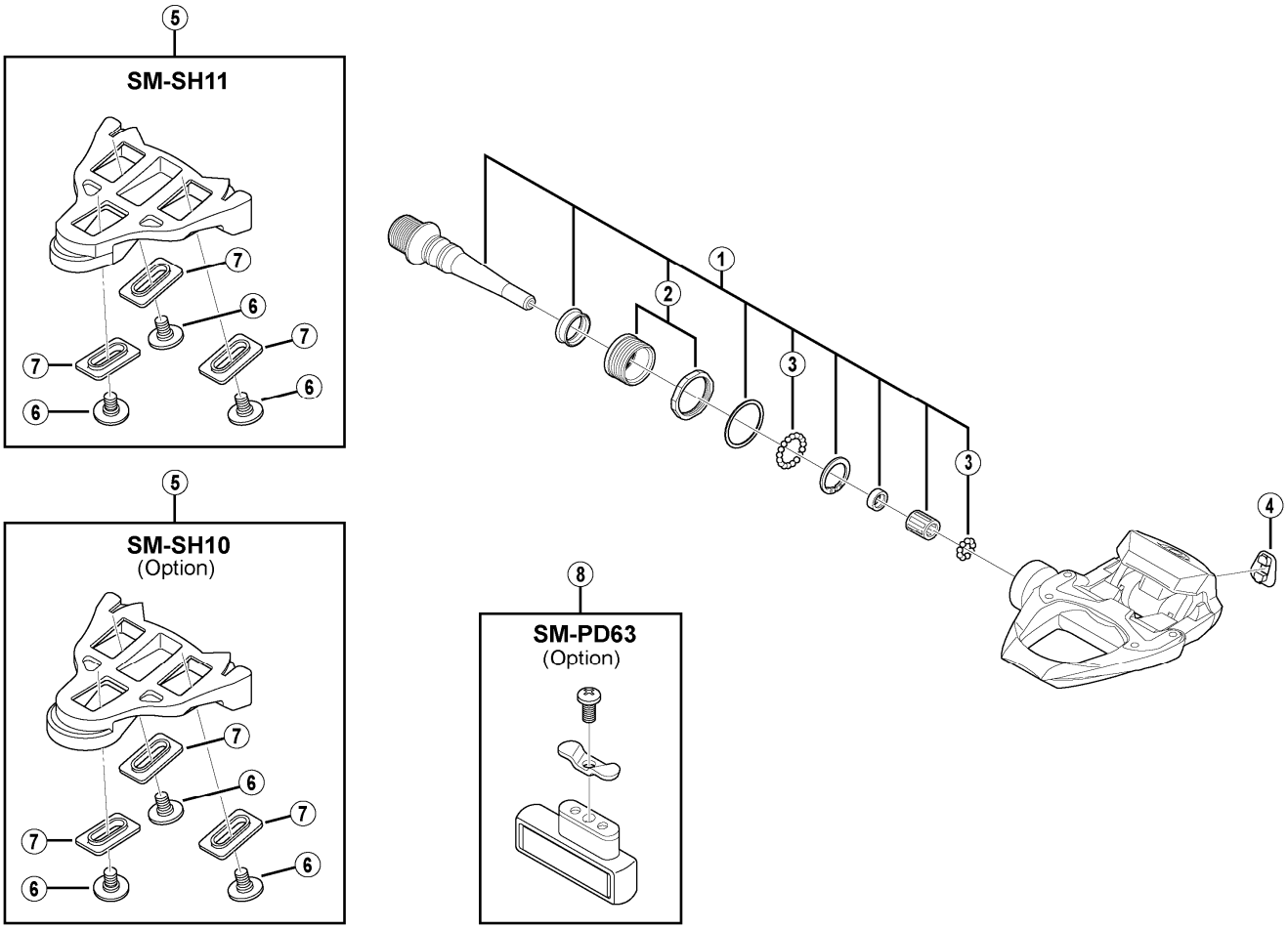

ITEM NO.	SHIMANO CODE NO.	DESCRIPTION	INTERCHANGEABILITY	PD-7810	PD-6700
1	**Y42T98010**	Pedal Axle Assembly (Right / B.C.9/16" x 20T.P.I.)	A		
	Y42T98020	Pedal Axle Assembly (Left / B.C.9/16" x 20T.P.I.)	A		
2	**Y42X98060**	Bolt & Lock Nut (Right)	A		
	Y42X98070	Bolt & Lock Nut (Left)	A		
3	**Y41N98030**	Steel Ball (3/32") 62 pcs.	A	A	
4	**Y42U10700**	Indicator			
5	**Y42U98010**	SM-SH11 Cleat Set (Self-aligning mode/Pair/M5x8mm)	A	A	
	Y42U98020	SM-SH10 Cleat Set (Fixed mode/Pair/Option/M5x8mm)	A	A	
6	**Y42U14200**	Cleat Fixing Bolt (M5x8mm/1pc.)	A	A	
	Y42U98060	Cleat Fixing Bolt (M5x13.5mm/6pcs./Option)	A	A	
7	**Y42U15000**	Cleat Washer (Black/1pc.)	A	A	
	Y42U15010	Cleat Washer (Silver/1pc.)	A	A	
8	**Y46J98010**	SM-PD63 Reflector Unit (Pair/Option)			
	Y46J98020	SM-PD63 Reflector Unit (AS/Pair/Option)			

A: Same parts.
B: Parts are usable, but differ in materirals, appearance, finish, size, etc.
Absence of mark indicates non-interchangeability.

Apr.-2010-3060

© Shimano Inc. A

Specifications are subject to change without notice.

SHIMANO