SHIMANO105 SPD-SL Pedals

PD-5610

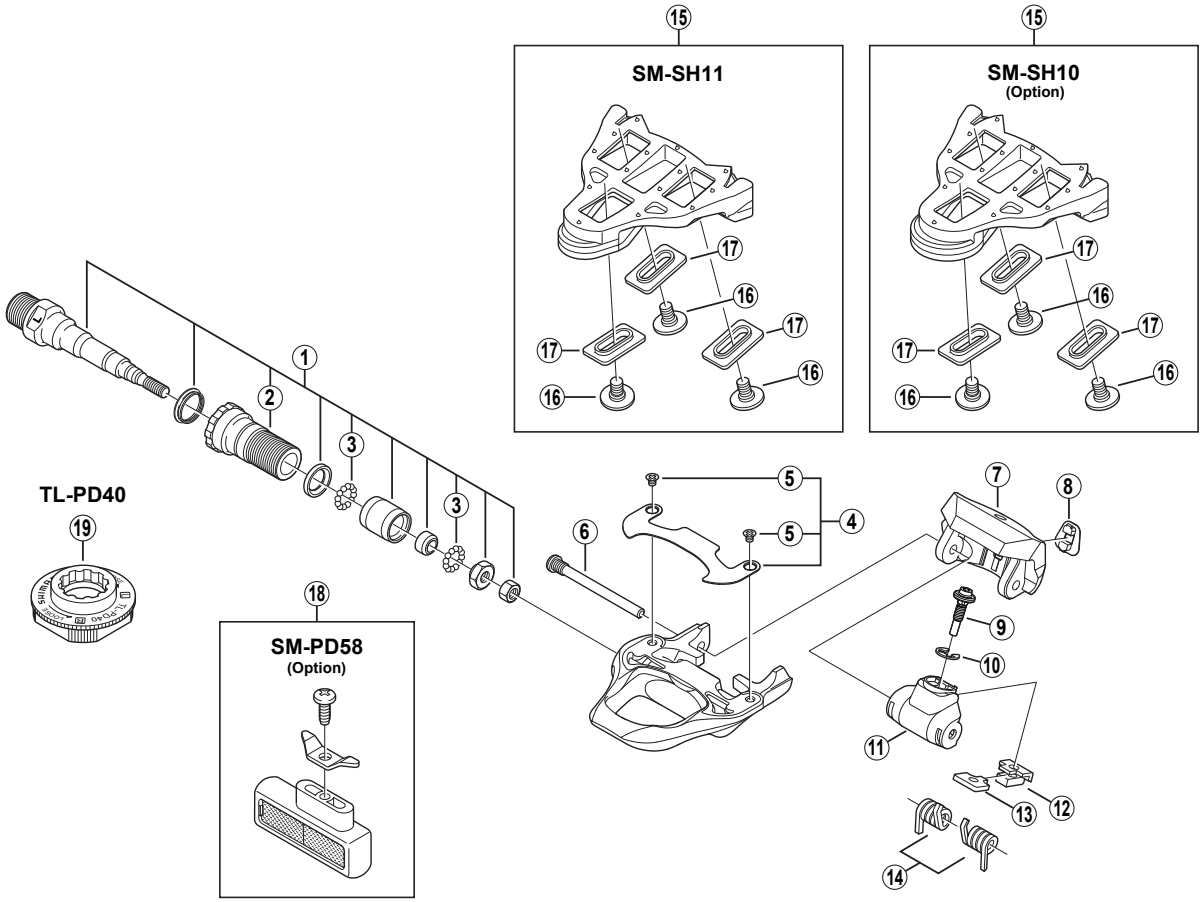

Note: Because the threaded part of the binding pin (item no. ⑥) has been coated with screw locking adhesive, after removal, a new binding pin should be used in place of the old pin.

ITEM NO.	SHIMANO CODE NO.	DESCRIPTION	INTERCHANGE-ABILITY PD-6620	PD-5600
1	**Y-45J 98010**	Pedal Axle Assembly (Right / B.C.9/16" x 20T.P.I.)	A	A
	Y-45J 98020	Pedal Axle Assembly (Left / B.C.9/16" x 20T.P.I.)	A	A
2	**Y-43Z 13100**	Lock Bolt (Right)	A	A
	Y-43Z 14100	Lock Bolt (Left)	A	A
3	**Y-41N 98030**	Steel Ball (3/32") 62 pcs.	A	A
4	**Y-45T 98010**	Body Cover & Fixing Screws		
5	**Y-42T 05000**	Body Cover Fixing Screw	A	
6	**Y-45F 05200**	Binding Pin		
7	**Y-42U 02400**	Binding	B	
8	**Y-42U 10600**	Indicator	B	
9	**Y-45F 04000**	Spring Adjustment Bolt		A
10	**Y-42U 16000**	Adjust E-Ring	A	A
11	**Y-42U 11800**	Spring Cover	B	B
12	**Y-45F 09000**	Adjust Plate Cover		A
13	**Y-45F 08000**	Adjust Plate		A
14	**Y-42U 98050**	Spring (2 pcs.)	A	A
15	**Y-42U 98010**	SM-SH11 Cleat Set (Self-aligning mode/Pair/M5x8mm)	A	A
	Y-42U 98020	SM-SH10 Cleat Set (Fixed mode/Pair/Option/M5x8mm)	A	A
16	**Y-42U 14200**	Cleat Fixing Bolt (M5x8mm/1pc.)	A	A
	Y-42U 98060	Cleat Fixing Bolt (M5x13.5mm/6pcs./Option)	A	A
17	**Y-42U 15000**	Cleat Washer (Black/1pc.)	B	A
	Y-42U 15010	Cleat Washer (Silver/1pc.)	A	B
18	**Y-40R 98070**	SM-PD58 Reflector Unit (Pair/Option)	A	A
	Y-40R 98080	SM-PD58 Reflector Unit (AS/Pair/Option)	A	A
19	**Y-42A 09000**	TL-PD40	A	A

A: Same parts.
B: Parts are usable, but differ in materirals, appearance, finish, size, etc.
Absence of mark indicates non-interchangeability.

Dec.-2009-2668

Ⓒ Shimano Inc. W