GRX Rear Derailleur

RD-RX829 12-speed

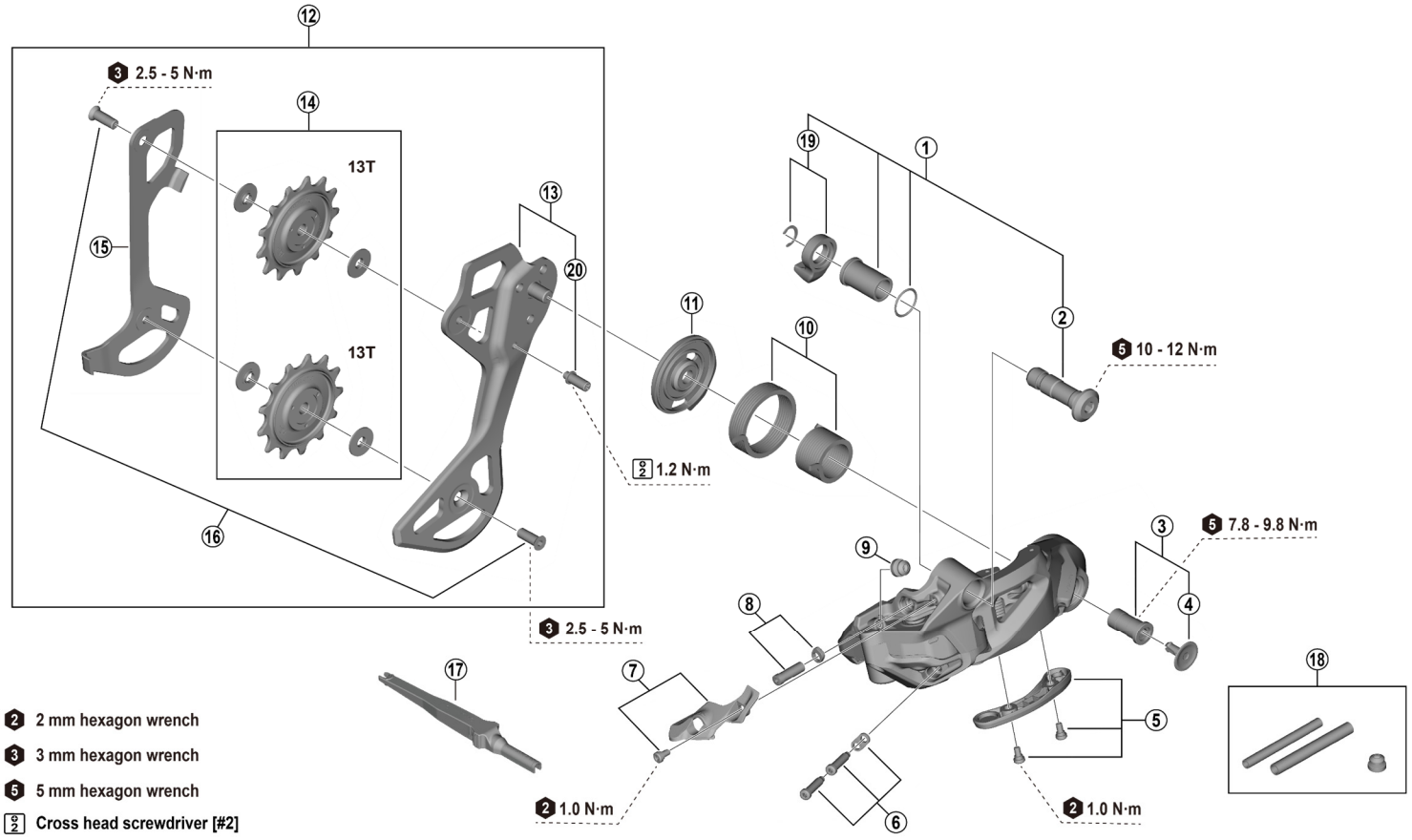

ITEM NO.	SHIMANO CODE NO.	DESCRIPTION	INTERCHANGE-ABILITY RD-RX827	RD-M8290-12	
1	**Y3KA98060**	B-axle unit	A	A	
2	**Y3KA9801T**	B-axle	A	A	
3	**Y3KA98070**	Plate axle and cap	A	A	
4	**Y3K79803T**	Plate axle cap	A	A	
5	**Y3K898010**	Outer link bumper and fixing screws		A	
6	**Y3HY98030**	Stroke adjusting screws and plate	A	A	
7	**Y3K898020**	Cable cover and fixing screw		A	
8	**Y3K798060**	End adjust screw and plate	A	A	
9	**Y3KR9801T**	Plug cover	A	A	
10	**Y3K798070**	Plate tension spring unit	A	A	
11	**Y3K79805T**	Plate bumper	A	A	
12	**Y3KA98020**	Plate unit (SGS)	A	A	
13	**Y3KA98050**	Outer plate assembly (SGS)	A	A	
14	**Y3KA98030**	Pulley set	A	A	
15	**Y3K79807T**	Inner plate (SGS)	A	A	
16	**Y3FW98090**	Pulley screw (2 pcs.)	A	A	
17	**Y7HE40000**	TL-EW300 Plug tool		A	
18	**Y3K898030**	Protective sleeve set (dia. 4.8 and dia. 6) with plug cover		A	
19	**Y3K798130**	Stopper and snap ring	A	A	
20	**Y3K79808T**	Plate stopper pin	A	A	

A: Same parts.

B: Parts are usable, but differ in materials, appearance, finish, size, etc.

Absence of mark indicates non-interchangeability.

Nov.-2026-5173

© Shimano Inc. I

Specifications are subject to change without notice.

Torque information is listed.

SHIMANO

quefairedemesdechets.fr